



PATIENT

Al pastor Britten

SPECIES

Feline

BREED

American Curl

SEX

MN

AGE

4yr

WEIGHT

9.5

INTERPRETED BY

R. McKenzie Daniel,
DVM, DABVP
(Canine and Feline)

IMAGING PERFORMED BY

Jonathan Moss

HOSPITAL NAME

Harvest Hills VH

REFERRING VET

Jonathan Moss

INVOICE 24003

DATE
02/26/2026

PRESENTING CLINICAL SIGNS

- Pt presented for weight loss. 1lb since 9/2/25
- does have a newer pet in the house since previous weight
- did change all cats to a different food
- Abnormal PE/Chem/CBC/UA Results: attached

ULTRASONOGRAPHIC EXAMINATION OF THE ABDOMEN

Urinary System

The urinary bladder, trigone, cystourethral junction, and visible pelvic urethra to a depth of 2 cm exhibited normal thickness and tone. Anechoic urine was present in the lumen with no evidence of urine/lumen sediment, mineral, or calculi. The ureteral papillae were normal. The ureters were not visible which is normal. No evidence of inflammatory or neoplastic changes was noted.

Normal size and margination were present in the kidneys. A normal 1:3 cortex / medulla ratio and normal corticomedullary definition were maintained. The echogenicity of the cortex was similar to or slightly less than normal liver parenchyma while the medulla echogenicity was hypoechoic to the cortex with no evidence of pelvic dilation. The left kidney measured 3.8 cm in length. The right kidney measured 4.0 cm in length.

The area of the aortic trifurcation was free of pathology.

Adrenal Glands

The left adrenal gland was uniform in size and contour with a uniformly hypoechoic parenchyma. The left adrenal gland measured 0.31 cm width. The right adrenal gland was uniform in size and contour with a uniformly hypoechoic parenchyma. The right adrenal gland measured 0.37 cm width.

Spleen

The spleen exhibited a finely textured and homogenous parenchyma which was hyperechoic to the liver and renal cortical parenchyma. The capsule was smooth and regular without apparent expansion. The splenic vasculature at the hilus was normal in volume with no evidence of congestion or thrombosis. Acute to chronic inflammatory, neoplastic, or benign parenchyma changes were not noted.

Liver/Gallbladder

The liver was subjectively normal in size, structure, and contour. The liver parenchyma was uniform and hypoechoic to the spleen with a mild coarse echotexture. Normal vascular volume. The hepatic and portal vasculature were normal in appearance without signs of congestion. The gallbladder was non-distended in size with thin walls and primarily anechoic luminal content. The cystic and common bile ducts were normal.

Gastrointestinal

The stomach presented intact wall layering with a normal wall layer ratio. The lumen of the stomach contained mild non-shadowing ingesta sonographically suggestive of food echogenicity with no signs of obstruction or foreign material.



PATIENT

Al pastor Britten

The small intestine presented intact wall layering with 1:3 muscularis/mucosa ratio. The lumen of the small intestine was empty with no signs of mechanical/metabolic ileus, obstruction or foreign material. The duodenum wall measured 0.31 cm width. The jejunum wall measured 0.20 cm width.

Normal visible colon wall layers were present with apparent formed feces in lumen.

SPECIES

Feline

Pancreas

The left pancreas was normal in size with mild asymmetrical contour and minor non-homogenous hypoechoic parenchyma compared to adjacent non-reactive or inflamed omentum.

BREED

American Curl

Free Abdomen

No omental masses, overt lymphadenopathy or peritoneal effusion was present.

SEX

MN

ULTRASONOGRAPHIC FINDINGS

Primary

- Normal gastrointestinal tract with mild non-shadowing gastric ingesta- consistent with food echogenicity
- Minor non-homogenous hypoechoic left pancreas
- Normal adrenal glands

AGE

4yr

WEIGHT

9.5

INTERPRETATION OF THE FINDINGS & FURTHER RECOMMENDATIONS

Overall, no overt evidence of significant abdominal visceral pathology. Assessment for evidence of cranial abdominal/subxiphoid discomfort on palpation which may correlate with mild pancreatitis is recommended. A GI panel to include PLI/TLI/Cobalamin/Folate is recommended. Three view chest radiographs are recommended if not done to assess for occult thoracic pathology. Assessment of caloric plane and/or competitive eating environment may be considered if clinically applicable.

INTERPRETED BY

R. McKenzie Daniel,
DVM, DABVP
(Canine and Feline)

IMAGING PERFORMED BY

Jonathan Moss

HOSPITAL NAME

Harvest Hills VH

REFERRING VET

Jonathan Moss

INVOICE

24003

DATE

02/26/2026



PATIENT

Al pastor Britten

SPECIES

Feline

BREED

American Curl

SEX

MN

AGE

4yr

WEIGHT

9.5

INTERPRETED BY

R. McKenzie Daniel,
DVM, DABVP
(Canine and Feline)

IMAGING PERFORMED BY

Jonathan Moss

HOSPITAL NAME

Harvest Hills VH

REFERRING VET

Jonathan Moss

INVOICE

24003

DATE

02/26/2026

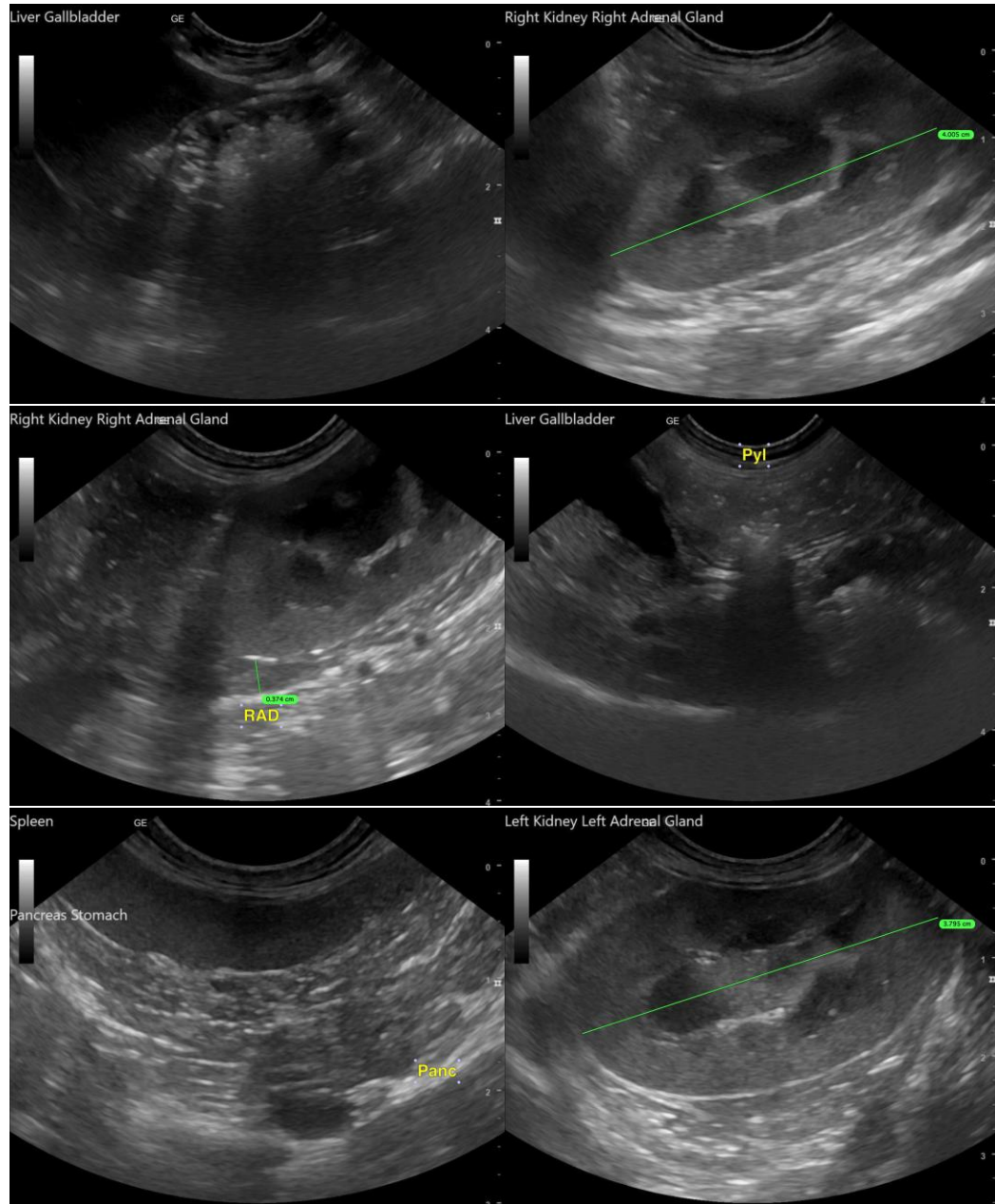



PATIENT

Al pastor Britten

SPECIES

Feline

BREED

American Curl

SEX

MN

AGE

4yr

WEIGHT

9.5

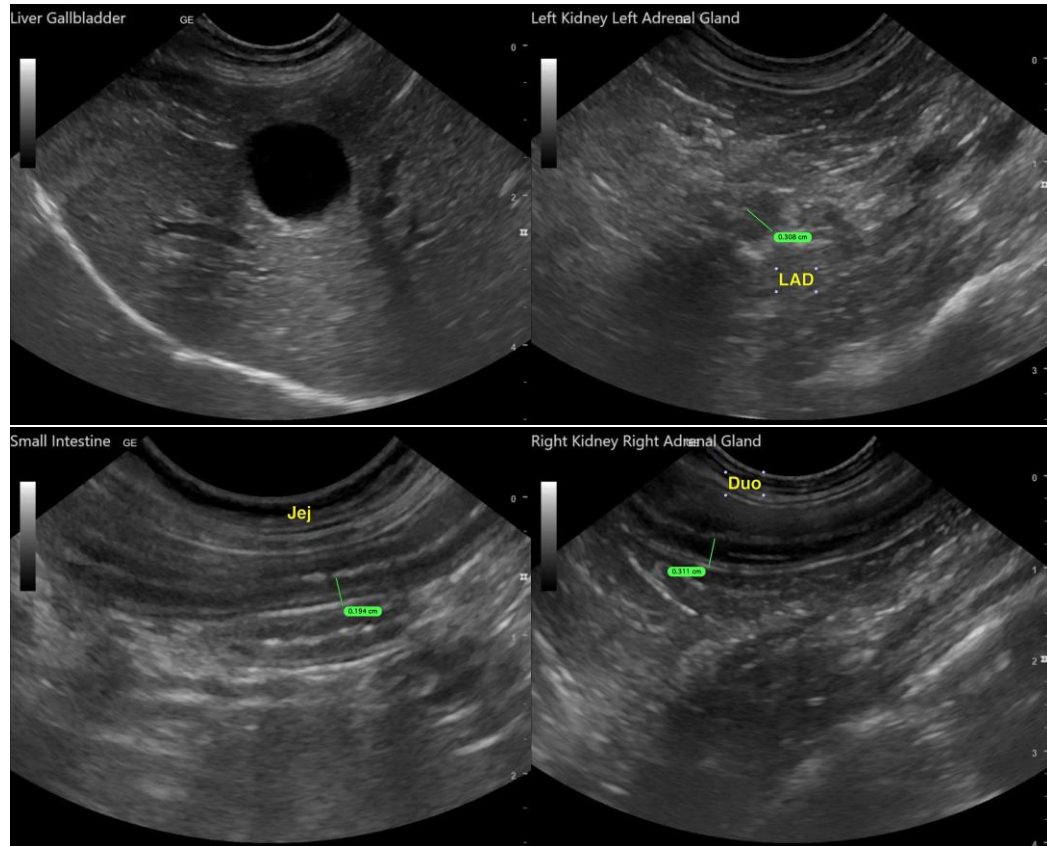

INTERPRETED BY

R. McKenzie Daniel,
DVM, DABVP
(Canine and Feline)

IMAGING PERFORMED BY

Jonathan Moss

HOSPITAL NAME

Harvest Hills VH

REFERRING VET

Jonathan Moss

INVOICE

24003

DATE

02/26/2026

The information and recommendations provided are based on the images presented by the referring veterinarian/sonographer. No evaluation can be communicated regarding pathology that was not visible in the image/video clips provided.

Thank you for this referral. If the clinical or image interpretation does not parallel your findings or if I can be of any further assistance, please contact me.

R. McKenzie Daniel, DVM, DABVP (Canine/Feline Practice)
info@sonopath.com